

Design Thoughts by Doreen McLaughlin

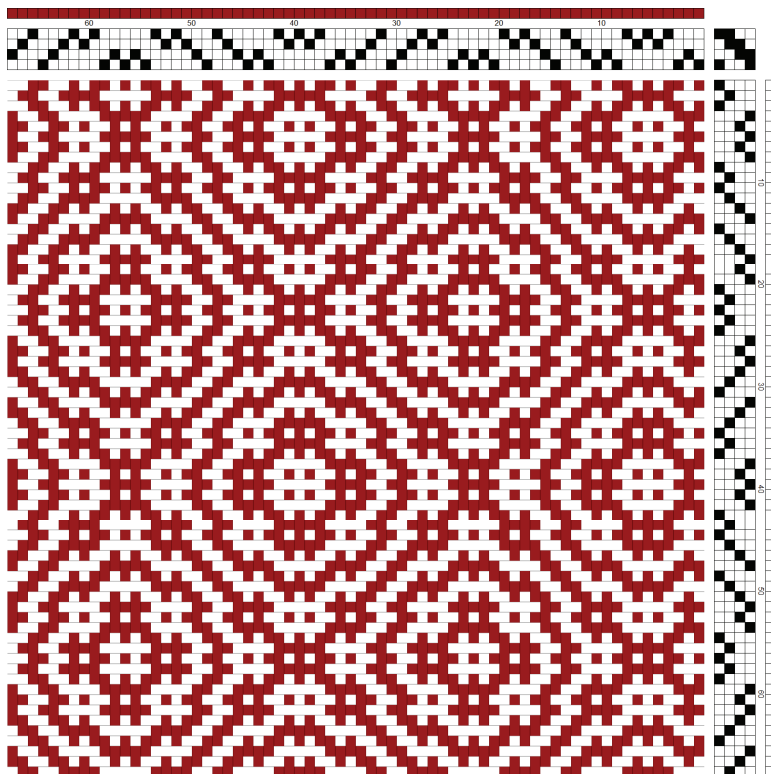

A color & weave draft for 4 shafts, #63054, from <http://www.handweaving.net> is at left.

The maximum float length, in both the warp and the weft is 5. To keep fingers and utensils from getting caught in the floats, I would want to keep the woven float length to less than a quarter of an inch. What sett and picks per inch (ppi) would allow me to do that? A 8/2 cotton, sett at 20 ends per inch (epi) would be my starting point. A 20/2 cotton, sett at 32 epi, would take care of any float worries.

Edges would be my next consideration. I could add two treadles and set up a tabby, but would that be the best solution? Perhaps an edge of opposites, say 1-4 vs. 2-3. Below is this edge on the top of the draft.



**WHITE RABBIT
BEADS, LLC**

2421 W. Colorado Ave.
Colorado Springs, Colorado 80904
(719)635-0035

15% OFF WITH THIS AD

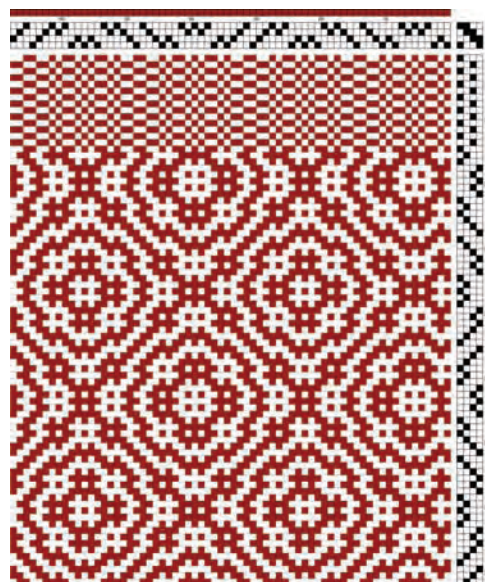

CLASSIFIED AD

48" AVL 16 harness Production loom with Compu-dobby.
lb8473@yahoo.com or 970-874-5478

Directory Additions & Changes

Change of address: Laura DeKloe, P. O. Box 2959, Silverthorne, Co. 80498-2959 719 332-4226

New Members:

Julie M. Fisher, 6454 Coyote Ridge Court, Colorado Springs, 80923 Email: fisherjulie121@yahoo.com
Tele No. 719 494-9294

Helene Fagerquist, 7622 Stampede Drive, Colorado Springs, Co. 80920-3717
email: helene.fagerquist@tds.net